

Wireless Sensor Networks for Swiftlet Farms Monitoring

Al-Khalid Othman, Wan A. Wan Zainal Abidin, Kee M. Lee, Hushairi Zen, Tengku. M. A. Zulcaffle, Kuryati Kipli

Abstract—This paper provides an in-depth study of Wireless Sensor Network (WSN) application to monitor and control the swiftlet habitat. A set of system design is designed and developed that includes the hardware design of the nodes, Graphical User Interface (GUI) software, sensor network, and interconnectivity for remote data access and management. System architecture is proposed to address the requirements for habitat monitoring. Such application-driven design provides and identify important areas of further work in data sampling, communications and networking. For this monitoring system, a sensor node (MTS400), IRIS and Micaz radio transceivers, and a USB interfaced gateway base station of Crossbow (Xbow) Technology WSN are employed. The GUI of this monitoring system is written using a Laboratory Virtual Instrumentation Engineering Workbench (LabVIEW) along with Xbow Technology drivers provided by National Instrument. As a result, this monitoring system is capable of collecting data and presents it in both tables and waveform charts for further analysis. This system is also able to send notification message by email provided Internet connectivity is available whenever changes on habitat at remote sites (swiftlet farms) occur. Other functions that have been implemented in this system are the database system for record and management purposes; remote access through the internet using LogMeIn software. Finally, this research draws a conclusion that a WSN for monitoring swiftlet habitat can be effectively used to monitor and manage swiftlet farming industry in Sarawak.

Keywords—Swiftlet, WSN, Habitat Monitoring, Networking.

I. INTRODUCTION

THE swiftlet farming industry has the potential to grow into a multi-billion dollar industry due to the industry's relatively profitable risk-return profile as well as a continuously growing demand for edible birds' nests by wealthy countries. There is also a discernable world-wide trend pursued by international home grown pharmaceutical and herbal products companies in using edible birds' nests as base materials for producing natural and organic health supplement products.

Malaysia is among the largest producer (7%) of edible birds' nest in the world behind Thailand (20%) and Indonesia (60%) with estimated annual weight value of approximately 160 tons

for the world consumption in 2006. The total consumption value of edible birds' nest throughout the world in 2006 is estimated in the vicinity of USD1.5 to USD4 billion. The main markets are Hong Kong (50%), China (8%), Taiwan (4%), Macau (3%), Japan, and South Korea. Their demand will continue to grow at double-digit rates for the next 2 decades or so in line with their strong economic growth rates. The delicacy is catching quickly in the United States [1].

Breeding the swiftlet is not an easy task. The birds itself are very sensitive to human being and require special care to produce a high quality nest and productivity [2]-[4]. About more than 1,500 swiftlet farms in Sarawak, Malaysia has been setup but none of the farms has real time monitoring. These farms are mostly equipped with electrical equipments including humidifier, audio system and timers, thermometer and humidity tester.

The temperature and humidity of the farms are monitored manually only once in every four to six weeks. The farmers are unable to constantly monitor the temperature and humidity of their farms due to the remote access and sensitivity of swiftlet habitat. Sudden extreme change of temperature and humidity could cause the swiftlets to migrate to other places. Farmers used audio system with special sound alternately to attract female and male swiftlet and this is done manually at a farm. Manual monitoring and controlling of equipments in the farms will frighten the swiftlets away. All the above problems could negatively affect the production of birds' nests and hence result in a great lost to the investors of the swiftlet farms.

The application of WSN for swiftlet farms monitoring will have enormous potential benefits for scientific communities and society as a whole. This application will enable long-term data collection, monitoring and remote management to be done [5]-[9]. Interconnectivity with the physical environment at a swiftlet farm will allow sensors (such as temperature and humidity) to provide localized measurements and detailed information that is hard to obtain through traditional method.

This paper develops specific monitoring applications for swiftlet habitats. It presents a collection of requirements, constraint and guidelines that serves as a basis for general sensor architecture for many such applications. This includes identifying the current problems and proposes the solution. It describes the main components of the sensor network for such application – the hardware and sensor platforms, network services and communications.

The remainder of the paper is organized as follows. Section II identifies the system requirements for swiftlet farms

Al-Khalid Othman is with the Faculty of Engineering, Universiti Malaysia Sarawak (UNIMAS), 94300 Kota Samarahan Sarawak, Malaysia (phone: +6082583244; fax: +6082583409; e-mail: okhalid@feng.unimas.my).

Wan A.Wan Zainal Abidin, Hushairi Zen, Tengku. M. A. Zulcaffle, Kuryati Kipli are with the Faculty of Engineering, Universiti Malaysia Sarawak, 94300 Kota Samarahan Sarawak, Malaysia (e-mail: wzazlan@feng.unimas.my., zhushairi@feng.unimas.my., ztmfendi@feng.unimas.my., kkuryati@feng.unimas.my.).

Kee M. Lee, was with the Faculty of Engineering, Universiti Malaysia Sarawak, 94300 Kota Samarahan, Sarawak, Malaysia.

monitoring application. Section III discusses the system architecture of tiered sensors that interconnect the main system components from localized collections of sensors node to the remotely monitoring. Section IV presents the system development, procedures and considerations on the hardware and software design. Section V describes the results from the initial deployment of the sensor nodes. This will be followed with discussion on this application-driven design exercise to identify important directions for further investigation and improvement. Section VI provides concluding remarks.

II. SYSTEM REQUIREMENTS

Swiftlet colonies are known with their sensitivity to human disturbance. Repeated disturbance will lead to migration to other places and caused low productivity to the farmers. Swiftlet farmers have strove to design and equip their swiftlet farms with high technology equipments such as controlling light intensities, humidity levels, air flow standards, pressure levels, safety perceptions, heat standards, odors and smells, and swiftlet flight-paths in order to mimic swiftlet cave environments. Once a swiftlet farm has been completely constructed, a continuous vocalization of swiftlet chirps and mating sounds are played every day using audio systems installed in order to attract and make the farm their new home. Research by L. N. Ambu [4], suggests that one of the ecological behaviors of birds is that they will return to where they were hatched as long as the conditions of the farm is fit for their habitat.

Sensor networks represent a significant advancement over traditional methods for monitoring. Sensors can be deployed inside the farm and is substantially more economical method for monitoring, controlling and conducting long term studies [5]-[10]. Fig. 1 shows the proposed swiftlet farm monitoring system.

The system requirements in designing and developing a WSN for monitoring the swiftlet habitat are as follows:

A. Internet Access

The sensor networks at the swiftlet farm must be accessible via the Internet. This is an essential aspect of habitat monitoring application that supports remote interactions with in-situ networks.

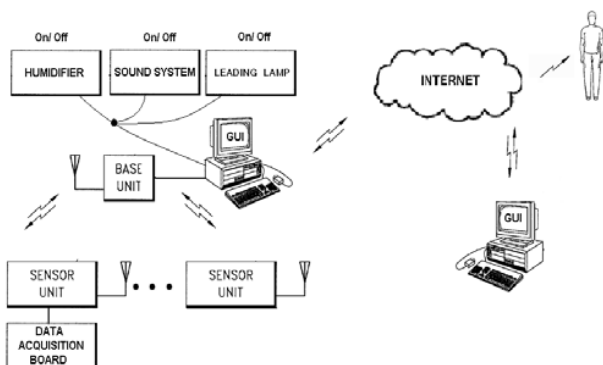

Fig.1. Swiftlet farm monitoring system design.

B. Sensors

The deployed sensors must be able to sense light, measure temperature and relative humidity.

C. Networking

The base station at the swiftlet farm needs sufficient resources to host Internet connectivity and database systems. Due to few swiftlet farms within several meters away, the second tier of wireless networking is required to provide the connectivity.

D. Management at a distance

The remoteness of the site and sensitivity of the swiftlet requires the ability to monitor and manage sensor networks remotely over the internet connectivity.

E. Controlling at the distance

For our particular application, the ability to control the electrical equipments such as humidifier, audio system or lighting is an essential set of useful function.

F. Data Archiving

Database is essential for record purposes and analysis for automated controlling.

III. SYSTEM ARCHITECTURE

The system architecture for habitat monitoring based on tiered architecture is proposed by A. Mainwaring [5] and also has been discussed in [10],[11]. Similarly, the system architecture has been implemented in swiftlet habitat monitoring applications. The systems core architecture components include sensor nodes, sensor network gateway, network base station, relational database, Internet connectivity and a user interface. In this WSN Monitoring System, the lowest level consists of sensor nodes which are connected to a processor/radio board. The radio communication deployed in this system is an IEEE 802.15.4 compliant radio frequency (RF) transceiver designed for low power and low-voltage wireless applications.

The sensor nodes transmit data through the sensor patch to the sensor network gateway. The gateway is responsible for transmitting data from the sensor patch through a local transit network to the base station that provides wide area network (WAN) connectivity, database services and data logging. This operation is known at the second layer of the architecture. The base station communicates with host through a serial bus at 57,600 bps. The incoming and outgoing packets are framed using a Point to Point Protocol - High Level Data Link Control protocol (PPP-HDLC protocol). The data is displayed to farmers through a GUI that is written using Laboratory Virtual Instrumentation Engineering Workbench (LabVIEW).

This final layer of architecture is known as the custom client software (Client Tier). The custom client software is not only capable of displaying data received, but also able to send out e-notification and replicate e-monitoring data to the system operator/owner if required. In order to control the electrical equipments in the swiftlet farm, a controlling system

employing parallel port is also developed for this monitoring application.

Finally, for farmers to be able to perform remote access and controlling the network through internet connectivity, a remote access product that uses a proprietary remote desktop protocol that is transmitted via Secure Sockets Layer (SSL) is employed. An SSL certificate is created for remote desktop and is used for cryptographically secure communications between remote desktop and accessing computer using remote access product (LogMeIn). The system architecture for habitat monitoring is shown in Fig. 2.

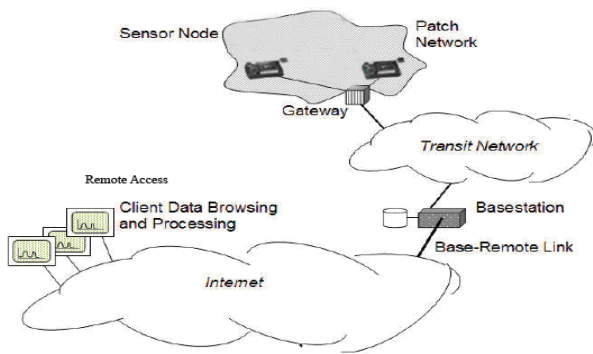

Fig. 2. System architecture for habitat monitoring [4].

IV. SYSTEM DEVELOPMENTS

The implementation of the system consists of development of hardware and software.

A. Hardware Development

The hardware deployed in this project includes the sensor board, data acquisition board and processor/ radio board.

1) Environmental Sensor Board

The IC-based surface mount environmental sensor board MTS400, developed by UC Berkeley and Intel Research Labs is used. It offers five basic environmental sensing parameters. The device provides extended battery life and performance with low maintenance field-deployed sensor nodes. This sensor board is intended for many applications ranging from a simple wireless weather station to a full mesh network of environmental monitoring nodes. This project utilizes the Sensirion® SHT11, a single-integrated circuit (IC) humidity and temperature multi sensor module comprising a calibrated digital output in MTS400. The power of the sensor and the control interface signals can be enabled through a programmable switch. An analog-to-digital converter in the sensor provides the conversion from humidity and temperature to digital units.

2) Data Acquisition Board

The versatile, multi-function direct user interface MDA300 data acquisition board is used. It offers a convenient and flexible solution to those sensor modalities commonly found in the areas of environmental and habitat monitoring as well

as many other custom sensing applications. The MDA300's easy access micro-terminals makes it an economical solution for a variety of applications. The data logging and display can be supported via the user interface.

Software that provides an intuitive user interface to database management along with sensor data visualization and analysis tools can be developed. Analog sensors can be attached to different channels based on the expected precision and dynamic range. Digital sensors can be attached to the provided digital or counter channels. Mote samples analog, digital or counter channels and can actuate via digital outputs or relays. The combination of an IRIS (XM2110) and a MDA300 are used as a low-power wireless data acquisition device or process control machine.

3) Processor/Radio Board

The IRIS (XM2110) is the latest generation of Motes from Crossbow Technology. The XM2110 with frequency range of 2400 MHz to 2483.5 MHz band uses the Atmel RF230, IEEE 802.15.4 compliant and ZigBee ready radio frequency transceiver integrated with an Atmega1281 micro-controller. These enhancements provide up to three times improved radio range and twice the program memory over previous generation of MICA Motes.

The ATmega1281 is a low-power microcontroller which runs MoteWorks from its internal flash memory. A single processor board (XM2110) can be configured to run the sensor application/processing and the network/radio communications stack simultaneously. In most Mote applications, the processor and radio awake for a period of time, followed by a sleep cycle. During sleep cycle, consumption in the micro-amps is low. The high power is used during the short duration spikes in processing, receiving, and transmitting data. This method extends battery life.

4) Radio Communication

The radio used by IRIS is an IEEE 802.15.4 compliant RF transceiver designed for low power and low-voltage wireless applications. It uses Atmel's AT86RF230 radio that employs Offset Quadrature Phase Shift Keying (OQPSK) with half sine pulse shaping. The 802.15.4 radio includes a Digital Direct Sequence Spread Spectrum (DSSS) baseband modem providing a spreading gain of 9 dB and an effective data rate of 250 kbps. The radio is a highly integrated solution for wireless communication in the 2.4GHz unlicensed ISM band. It complies with worldwide regulations covered by ETSI EN 300 328 and EN 300 440 class 2 (Europe), FCC CFR 47 Part 15 (US) and ARIB STD -T66 (Japan).

B. Software Development

The WSN software development consists of three software tiers which are the Mote Tier, the Server Tier and the Client Tier. Fig. 3 illustrates a three-part framework for deploying a sensor network system.

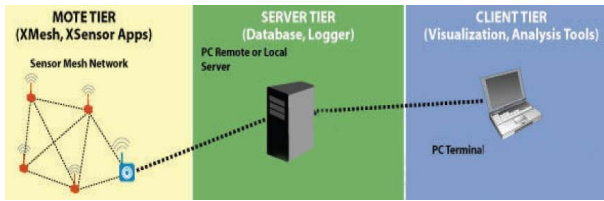

Fig. 3. Software framework for a wireless sensor network.

The first part is the Mote layer or sensor mesh network. The Motes are programmed with XMesh/TinyOS firmware to do a specific task like microclimate monitoring. The second layer or Server tier provides data logging and database services. At this layer, sensor readings arrive at the base station MIB520 and are stored on a server. The third part is the Client tier in which software tools provide visualization, monitoring, and analysis tools to display and interpret sensor data. Apart from that, custom client software had been designed and developed using LabVIEW. For remote accessing and controlling the system from other places, the software applied is called LogMeIn. The functions of the three software tiers, the design of this WSN System for Monitoring Swiftlet Habitat GUI and functions of the LogMeIn software are further discussed in the following section.

1) Mote Tier

The Mote Tier is the software that runs on the cloud of sensor nodes forming a mesh network where the XMesh resides. The XMesh software provides the networking algorithms required to form a reliable communication backbone that connects all the nodes within the mesh cloud to the server. XMesh is fully featured multi-hop, ad-hoc, mesh networking protocol developed by Crossbow for wireless networks. XMesh software library uses the TinyOS Operating System that runs on embedded devices called Motes.

Motes consist of Microprocessor Atmel ATmega 128 with 128K of flash memory, 4K of RAM, 4K of EEPROM, Radio at 2.4GHz, and Serial Flash with external storage flash memory to support over-the-air-programming and data logging. The entire XMesh network consists of one or more motes that participate in the network, a base station node with another radio mounted on an interface board and programmed with XMeshBase application. It manages the network and forwards messages into and out of the mesh. Fig. 4 shows the XMesh network diagram.

An XMesh network consists of nodes (Motes) that wirelessly communicate to each other and are capable of hopping radio messages to a base station where they are passed to a PC or other client. The hopping effectively extends radio communication range and reduces the power required to transmit messages. By hopping data in this way, XMesh can provide two benefits: improved radio coverage and improved reliability.

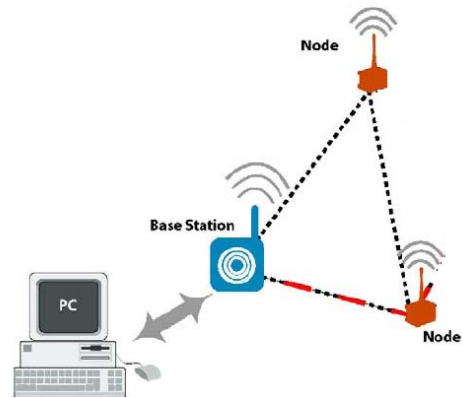

Fig. 4. XMesh network diagram.

Two nodes do not need to be within direct radio range of each other to communicate. A message can be delivered to one or more nodes in-between which will route the data. Likewise, if there is a bad radio link between two nodes, that obstacle can be overcome by rerouting around the area of bad service. Typically the nodes run in a low power mode, spending most of their time in a sleep state, in order to achieve multi-year battery life.

XMesh provides a TrueMesh networking service that is both self-organizing and self-healing. XMesh can route data from nodes to a base station (upstream) or downstream to individual nodes. It can also broadcast within a single area of coverage or arbitrarily between any two nodes in a cluster. Quality of Service (QOS) is provided by either a best effort (link level acknowledgement) or guaranteed delivery (end-to-end acknowledgement). Furthermore, XMesh can be configured into various power modes including High Power (HP), Low Power (LP), and Extended Low Power (ELP). XMesh network requires a base station which acts as a gateway for a PC, Stargate or other client to interface with the XMesh network.

Base stations (MIB520) consist of a radio board running XMeshBase and mounted on the Crossbow interface board. It uses USB port to interface with the client and a standard serial protocol for communication. The base station communicates with host through a serial bus at 57,600 bps. The incoming and outgoing packets are framed using a Point to Point Protocol-High Level Data Link Control (PPP-HDLC) protocol. The FramerM TinyOS component handled this in XMeshBase.

To configure and download pre-compiled XMesh/ TinyOS firmware applications onto Motes, an interface called MoteConfig is used. MoteConfig is a Windows-based GUI utility for programming Motes. With this utility, the Mote ID, Group ID, RF channel and RF power could be configured. High-power and low-power XMesh applications are available for each sensor board and platform manufactured by Crossbow. As this is an early stage of development for this system, high-power XMesh application had been selected to shorten the time for testing and analysis purpose.

2) Server Tier

The Server Tier is an always-on facility that handles translation and buffering of data coming from the wireless network and provides the bridge between the wireless motes and the internet clients. XServe is a server tier application that can run on a PC. XServe serves as the primary gateway between wireless mesh networks and enterprise applications interacting with the mesh. It can connect to the Mote Tier directly or through other forwarding applications including other XServes.

At its core, XServe provides services to route data to and from the mesh network with higher level services to parse, transform and process data as it flows between the mesh and the outside applications. XServe can convert raw data into the System International (SI) units of measurements as well as other easy-to-read engineering units. Higher level services are customizable using XML based configuration files and loadable plug-in modules. XServe offers multiple communication inputs for applications wishing to interact with XServe or the mesh network.

3) Client Tier

The Client Tier provides the user visualization software and graphical interface for managing the network. Crossbow provides free client software called MoteView that bundles software from all three tiers to provide an end-to-end solution. MoteView is designed to be an interface between a user and a deployed network of wireless sensors. MoteView had been studied and applied in the initial stage of this study in order to test the functionality of all the equipments deployed. However, to fulfill the GUI requirements for this Wireless Sensor Network System for Monitoring Swiftlets Habitat, a custom Client Tier has been designed and developed using the LabView.

C. Monitoring Software Development

The monitoring software developed in this study is using the LabVIEW. Fig. 5 shows the flow diagram of monitoring software development. The connection or a stream between the remote accesses to the WSN gateway will be created immediately after the set-up process is done. During the process of connectivity, the "get node list" will request a list of known node IDs within the network. The data received from the sensors will be displayed in table form and waveform chart at the GUI front panel. The temperature data received will be compared in the comparison blocks. Warning on temperature will be displayed and emails notification will be triggered if the temperature is out of specified range. When the stop button is entered, the program immediately stops acquiring data from the network and disconnect the connection to the gateway. This will allowed the base station to send a notification message to the system owner.

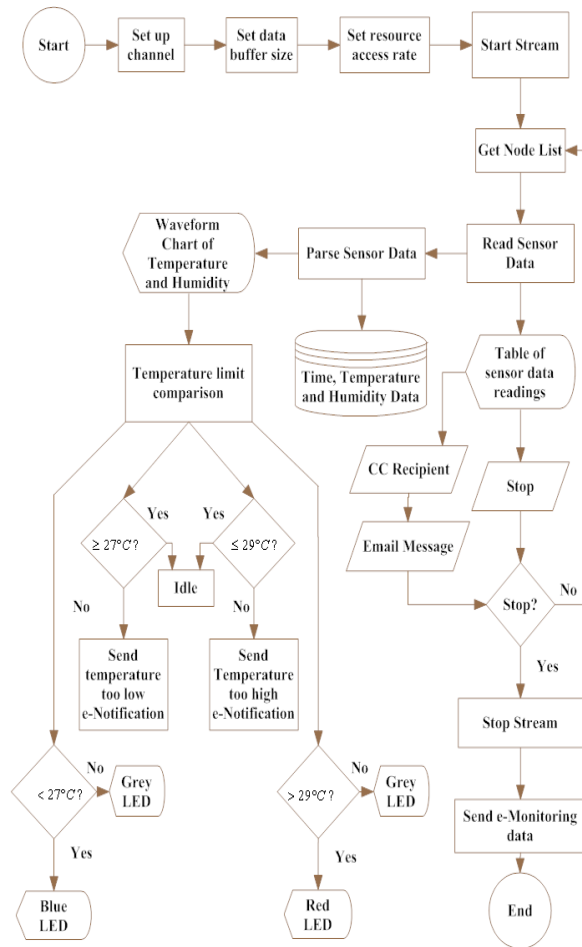

Fig. 5. Monitoring software development flow chart.

1) Email Block Design

Email block design (e-notification) has been designed and developed in order to notify the system owner if there are any changes in the system through email services. In this email block design, three types of nodes were employed in LabVIEW. They are the constructor node, property node and invoke node.

The constructor node creates an instance of a .NET object. The constructors may contain initialization parameters, for instance Mail Address, Mail Message, Attachment, Simple Mail Transfer Protocol (SMTP) Client and Network Credential. The property node gets (reads) and/or sets (writes) the properties of a reference. The property node automatically adapts to the class of the object that is being referenced. LabVIEW includes Property Nodes preconfigured to access VISA properties, .NET properties, and ActiveX properties. Finally, the invoke node invokes a method or action on a reference.

2) Remote Access Software: LogMeIn

This study applies LogMeIn services software for accessing the remote base station through internet connectivity.

LogMeIn remote access products used a proprietary remote desktop protocol that is transmitted via Secure Sockets Layer (SSL). An SSL certificate is created for each remote desktop and is used for cryptographically secure communications between the remote base station and the accessing computer. The service connects the remote desktop and the local computer using SSL over Transmission Control Protocol (TCP) or User Datagram Protocol (UDP) and utilizing Network Address Translation (NAT) Traversal techniques to achieve peer-to-peer connectivity when available.

3) Database Management Systems

The base station currently uses Excess database. The database stores the date and time-stamped, power level, temperature and humidity measurement from the sensors.

V. RESULTS AND DISCUSSIONS

WSN for swiftlet habitat monitoring application are deployed at one of the swiftlet farm in Sarawak, Malaysia. These sensor network comprising of two sensor boards attached to a radio transceiver running XMesh application and a USB interface board attached to a radio transceiver running XMeshBase. The sensor network has been deployed for 2 weeks. Fig. 6 shows the interface of the monitoring system.

As this is an early stage of development for such application, high-power XMesh application has been selected to shorten the time for testing and analysis purposes. After the deployment and having obtained the data, consistency on the measurement (humidity and temperature) from the sensor nodes indicates the reliability in the system design. The system also demonstrates the monitoring ability where the system successfully triggers an automated notification email message when the temperature is out of range. This is also shown in the automated email or message sent when there is no activity on the monitoring.

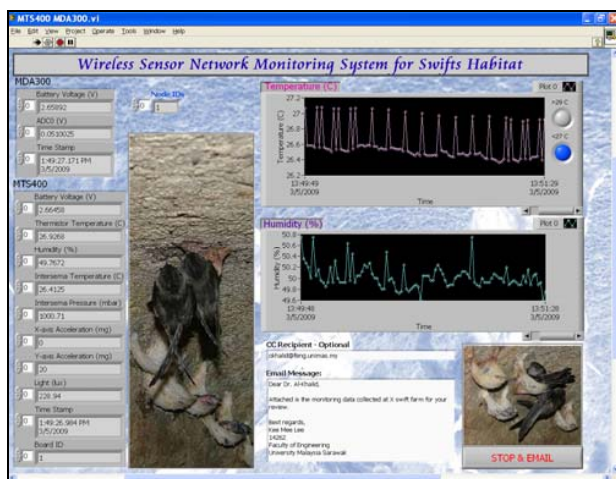

Fig. 6. LabView user interface for wireless Internet based remote site monitoring.

Fig. 7 illustrates the notification email received when the temperature is out of range and Fig. 8 shows the messages

from the base station. Even though the system has been successfully develop and tested, the energy management of the sensor nodes must be considered in order to gain longer time of deployment task. The energy budget must be divided into several system services such as sensor sampling, data collection, routing and communication [4].

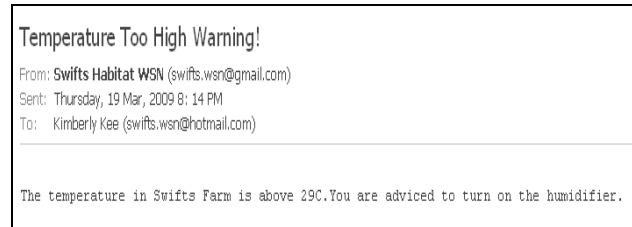

Fig. 7. Notification email received when temperature is out of range.

VI. CONCLUSION AND FUTURE WORKS

Statement of problems in swiftlet farming in the countries that produce bird nest has been identified and solution has been proposed in order to improve the productivity. This shows that habitat monitoring represent an important category of sensor network applications. The remote access software using LogMeIn has been developed to enable this monitoring system to be accessed from anywhere around the world as long as there is internet connectivity. The automated incident resolution and more efficient management will increase productivity of the swiftlet bird nest for the farmers. Furthermore, the data gained from the system can be used for further improvement on the utilization of hardware and management resources. Finally, the system is believed to reduce the operational time, maximizing services and increase the accessibility without disturbing the swiftlet habitat at the farms.

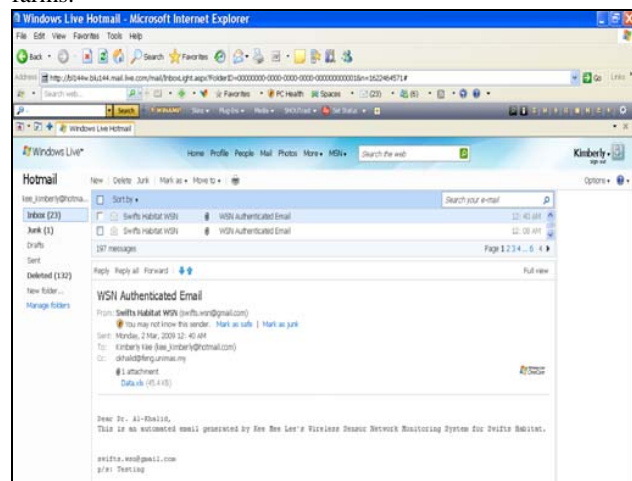

Fig. 8. Email Sent to Recipient, Email Message and Monitoring Data Attached

For future works, it is suggested that more sensor nodes and networks are deployed in order to study the reliability and performance of data transfer in the system. For instance, a

sensor node can be placed at every corner of the swiftlet farm. Another alternative solution is by adding specific external sensors to the data acquisition board of MDA300. The current e-notification block in this system is designed to send notification emails when the temperature measurement is out of range. This e-notification can be replaced or upgraded by sending a notification through the mobile phone using GSM.

ACKNOWLEDGMENT

The authors also would like to thank Universiti Malaysia Sarawak who has funded this research under the Small Grant Scheme.

REFERENCES

- [1] "Swiftlet Farming Grows Quickly in East Coast," Star Publications (Malaysia) Bhd, 31 March 2008.
- [2] W. O. Tang, "Factors to Consider in Swiftlet Farm Construction," Trivesco Capital Management, Perak, Malaysia, 27 November 2006.
- [3] E. Madi, "Enticing Swiftlets with Man-Made Caves", New Sabah Times, 13 July 2007.
- [4] L. N. Ambu, "The Potential of Farming Edible-Nest Swiftlets in Sabah," New Sabah Times, 13-14 September 2001.
- [5] A. Mainwaring, J. Polastre, R. Szewczyk, and D. Culler, "Wireless Sensor Networks for Habitat Monitoring," Copyright 2002, Intel Corporation, June 2002.
- [6] Z. Phoon, "Rising Demand for Swiftlet Eco Parks," New Straits Times, pp. 6-7, February 16 2008.
- [7] J. R. Polastre, "Design and Implementation of Wireless Sensor Networks for Habitat Monitoring," University of California at Berkeley, Spring 2003.
- [8] B. West, P. Flikkema, T. Sisk, and G. Koch, "Wireless Sensor Networks for Dense Spatio-temporal Monitoring of the Environment: A Case for Integrated Circuit, System, and Network Design," *In Proceedings of IEEE CAS Workshop on Wireless Communications and Networking*, Notre Dame, IN, August 2001.
- [9] B. L. Halla, A. Bahai, "Wireless Sensor Network for Monitoring One or More Selected Environmental Characteristics," United States Patent, US 7299068 B1, November 20 2007.
- [10] G. H. Wang, D. Estrin, and L. Girod, "Preprocessing in a Tiered Sensor Network for Habitat Monitoring," *In EURASIP JASP Special Issue on Sensor Networks*, 2003.
- [11] H. Claussen, "Adapting a Communications Network of Wireless Access Nodes to a Changing Environment," United States Patent, US 7299069 B2, November 20 2007.



A.K. Othman was born on July 12, 1971, in Kuching Sarawak, Malaysia. He is graduated his first degree in BEng (Hons) in Electrical and Electronic Engineering in Nottingham Trent University, U.K in 1995 and Masters in Information Technology (Digital) at Nottingham University, U.K. in 1996. He gained PhD in Engineering, specialized in Underwater Acoustic Network at Newcastle University, U.K. in 2007.

He became a Member (M) of Board of Engineers Malaysia since 16 November 1999. He is currently a DEPUTY DEAN OF ENGINEERING, at Universiti Malaysia Sarawak (UNIMAS), Kota Samarahan, Sarawak, Malaysia.

He published journals, guidebooks, international and national proceedings during his work in the university. His research interests include underwater communication, wireless protocol, renewable energy and networking.